

# DRAPER SLURRY 2025

TYPE 3

TUESDAY AUGUST 19TH

WILL BE DONE IN LANES WITH TRAFFIC CONTROL  
TO COMPLETED SAME DAY.

142,660 SF



Google Earth

Image © 2025 Airbus



# DRAPER SLURRY 2025

TYPE 3

*August 19th, 20th, 21st*

TUESDAY 19TH - OUTSIDE LANE

WEDNESDAY 20TH - OUTSIDE LANE

THURSDAY 21ST - CENTER LANE

WILL BE DONE IN LANES WITH TRAFFIC CONTROL. OUTSIDE LANES FIRST. TO BE COMPLETED IN 3 DAYS.

308,824 SF

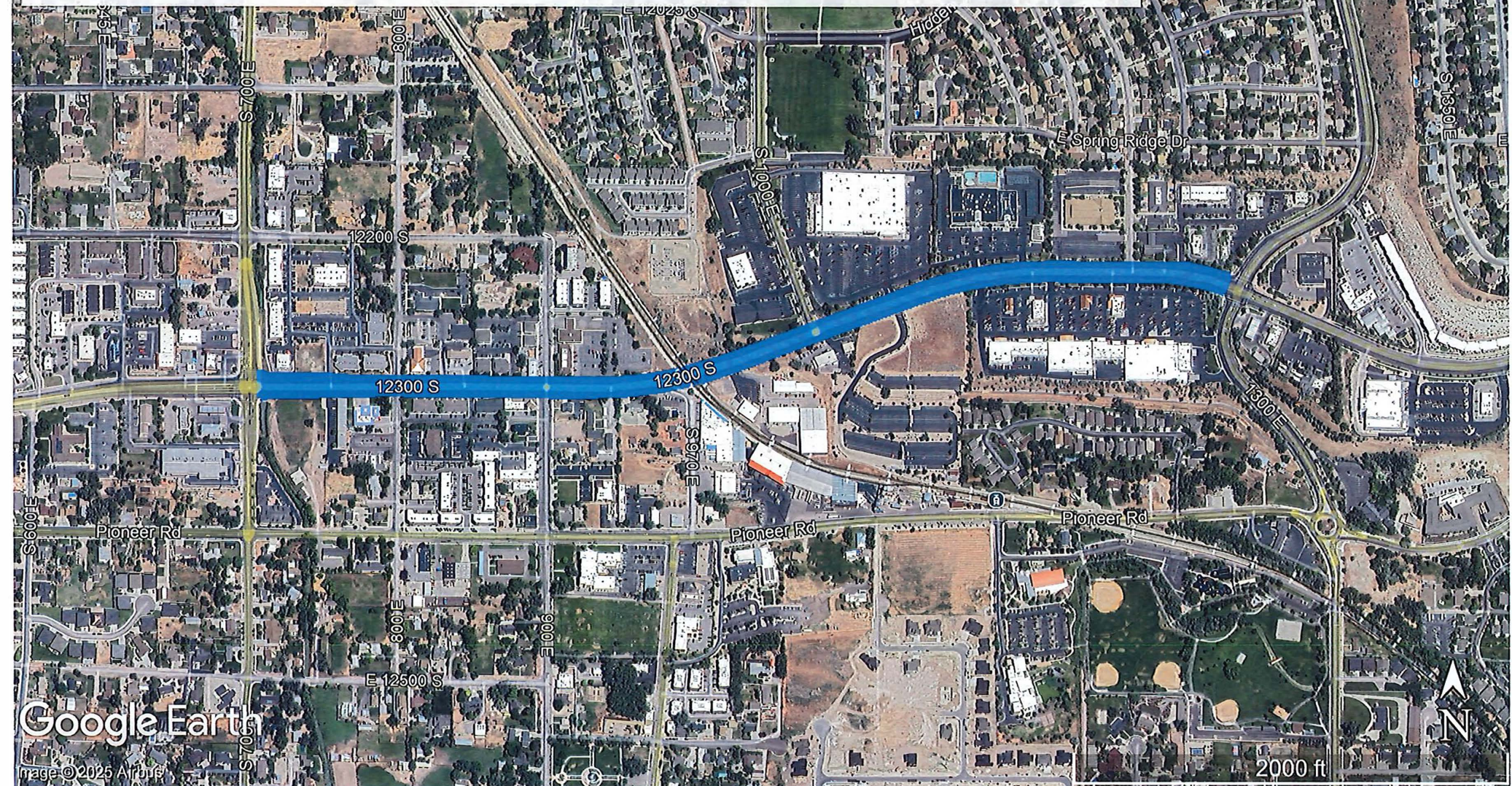



**DRAPER SLURRY 2025**  
TYPE 3  
WEDNESDAY AUGUST 20TH  
214,007  
WILL BE DONE IN LANES WITH TRAFFIC CONTROL ALL LANES TO BE COMPLETED SAME DAY

Google Earth  
Image © 2025 Airbus

2000 ft

Map labels include: Southfork Dr, E Wayfield Dr, S Bridgefield Dr, Future Way, S Bangerter Pkwy, S Vestry Rd, Selma Ln, Lap St, Highland Dr, Rocky Mouth Ln, 14570 S, Laney's Way, Traverse Ridge Rd, Molasses Mill Dr, Park School Rd, and Highland Dr.

**DRAPER SLURRY 2025**  
TYPE 3  
WEDNESDAY AUGUST 20TH  
214,007  
WILL BE DONE IN LANES WITH TRAFFIC CONTROL ALL LANES TO BE COMPLETED SAME DAY

Southfork Dr  
E Wayfield Dr  
S Bridgefield Dr  
Future Way  
S Bangerter Pkwy  
Harrison Way  
S Vestry Rd  
Selma Ln  
Laps Dr  
Highland Dr  
Rocky Mouth Ln  
14570 S  
Laney's Way  
Traverse Ridge Rd  
Rockwell Vista  
Molasses Mill Dr  
Park School Rd  
S Vestry Rd  
Rocky Mouth Ln  
Highland Dr

Google Earth  
Image © 2025 Airbus  
2000 ft  
N

**DRAPER SLURRY 2025**  
TYPE 3  
WEDNESDAY AUGUST 20TH  
214,007  
WILL BE DONE IN LANES WITH TRAFFIC CONTROL ALL LANES TO BE COMPLETED SAME DAY

Southfork Dr  
E Wayfield Dr  
S Bridgefield Dr  
Future Way  
S Bangerter Pkwy  
Harrison Way  
S Vestry Rd  
Selma Ln  
Laps Dr  
Highland Dr  
Rocky Mouth Ln  
14570 S  
Laney's Way  
Traverse Ridge Rd  
Rockwell Vista  
Molasses Mill Dr  
Park School Rd  
S Vestry Rd  
Rocky Mouth Ln  
Highland Dr

Google Earth  
Image © 2025 Airbus  
2000 ft  
N

**DRAPER SLURRY 2025**  
TYPE 3  
WEDNESDAY AUGUST 20TH  
214,007  
WILL BE DONE IN LANES WITH TRAFFIC CONTROL ALL LANES TO BE COMPLETED SAME DAY

Southfork Dr  
E Wayfield Dr  
S Bridgefield Dr  
Future Way  
S Bangerter Pkwy  
Harrison Way  
S Bangerter Pkwy  
S Vestry Rd  
Selma Ln  
Laps Dr  
Highland Dr  
Rocky Mouth Ln  
Rocky Mouth Ln  
14570 S  
Laney's Way  
Traverse Ridge Rd  
Traverse Ridge Rd  
S Bangerter Pkwy  
Rocky Mouth Ln  
S Vestry Rd  
Rocky Mouth Ln  
Molasses Mill Dr  
Park School Rd  
Highland Dr  
Southfork Dr

Google Earth  
Image © 2025 Airbus  
2000 ft  
N

**DRAPER SLURRY 2025**  
TYPE 3  
WEDNESDAY AUGUST 20TH  
214,007  
WILL BE DONE IN LANES WITH TRAFFIC CONTROL ALL LANES TO BE COMPLETED SAME DAY

Southfork Dr  
E Wayfield Dr  
S Bridgefield Dr  
Future Way  
S Bangerter Pkwy  
Harrison Way  
S Bangerter Pkwy  
S Vestry Rd  
Selma Ln  
Laps Dr  
Highland Dr  
Rocky Mouth Ln  
Rocky Mouth Ln  
14570 S  
Laney's Way  
Traverse Ridge Rd  
Traverse Ridge Rd  
S Bangerter Pkwy  
Rocky Mouth Ln  
S Vestry Rd  
Rocky Mouth Ln  
Molasses Mill Dr  
Park School Rd  
Highland Dr  
Southfork Dr

Google Earth  
Image © 2025 Airbus  
2000 ft  
N

Image © 2025 Airbus

Image © 2025 Airbus



TYPE 3 August 19<sup>th</sup>, 20<sup>th</sup>, 21<sup>st</sup>

TUESDAY 19TH - OUTSIDE LANE  
WEDNESDAY 20TH - OUTSIDE LANE  
THURSDAY 21ST - CENTER LANE

308,824 SF

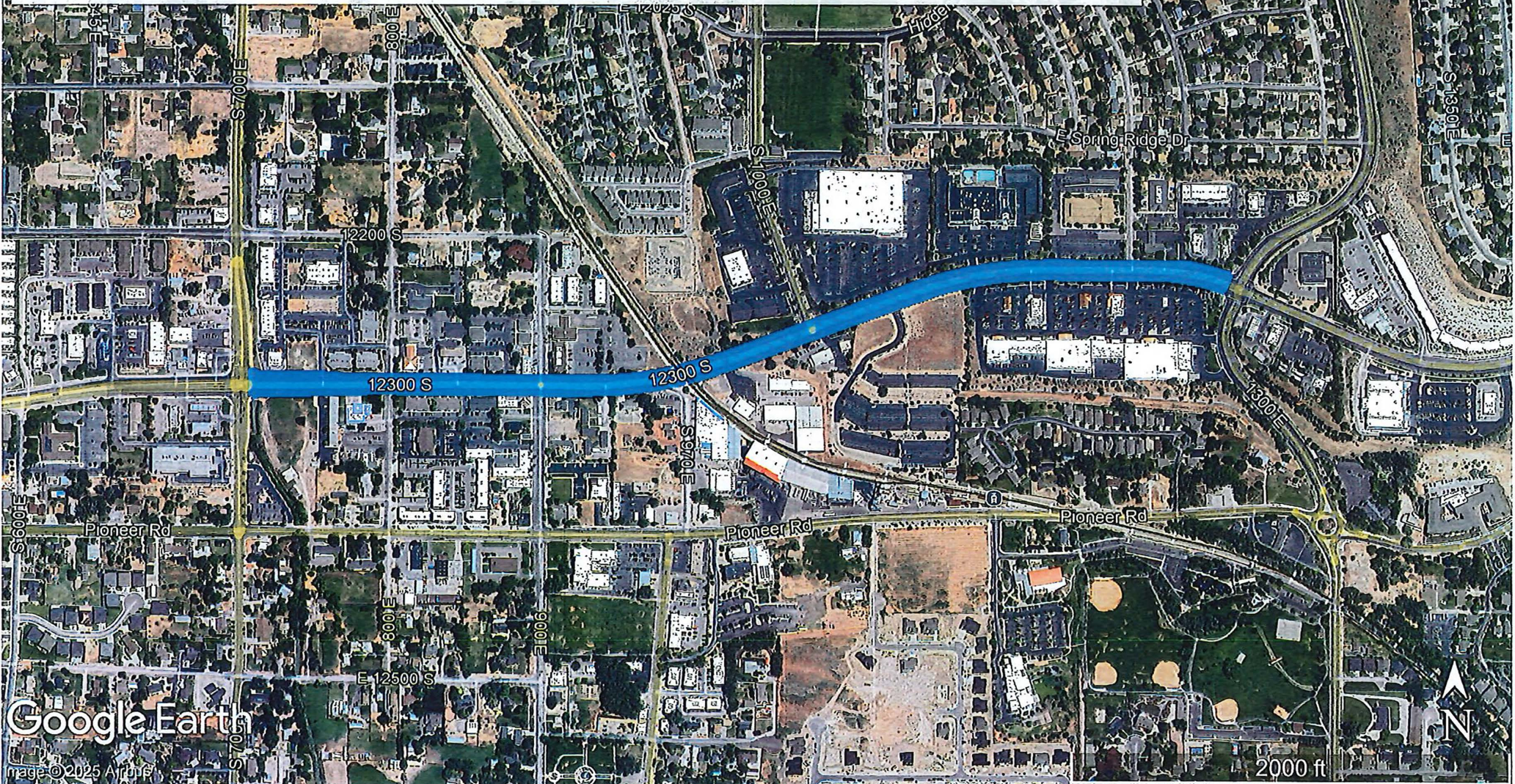



# DRAPER SLURRY 2025

TYPE 3

THURSDAY AUGUST 21ST

209,126 SF

WILL BE DONE IN LANES WITH TRAFFIC CONTROL ALL LANES TO BE COMPLETED SAME DAY

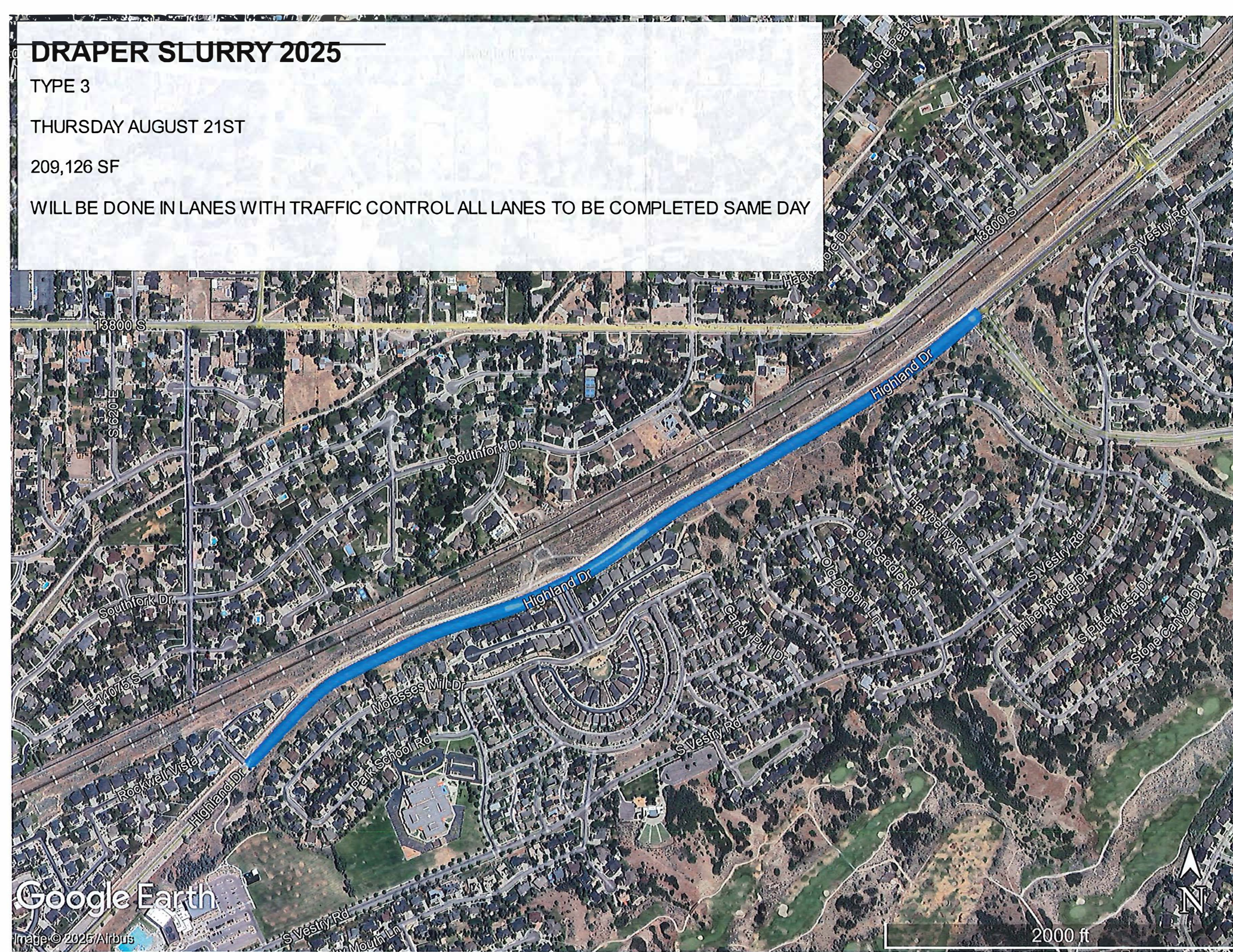



# DRAPER SLURRY 2025

TYPE 3

*August 19th, 20th, 21st*

TUESDAY 19TH - OUTSIDE LANE  
WEDNESDAY 20TH - OUTSIDE LANE  
THURSDAY 21ST - CENTER LANE

WILL BE DONE IN LANES WITH TRAFFIC CONTROL. OUTSIDE LANES FIRST. TO BE COMPLETED IN 3 DAYS.

308,824 SF

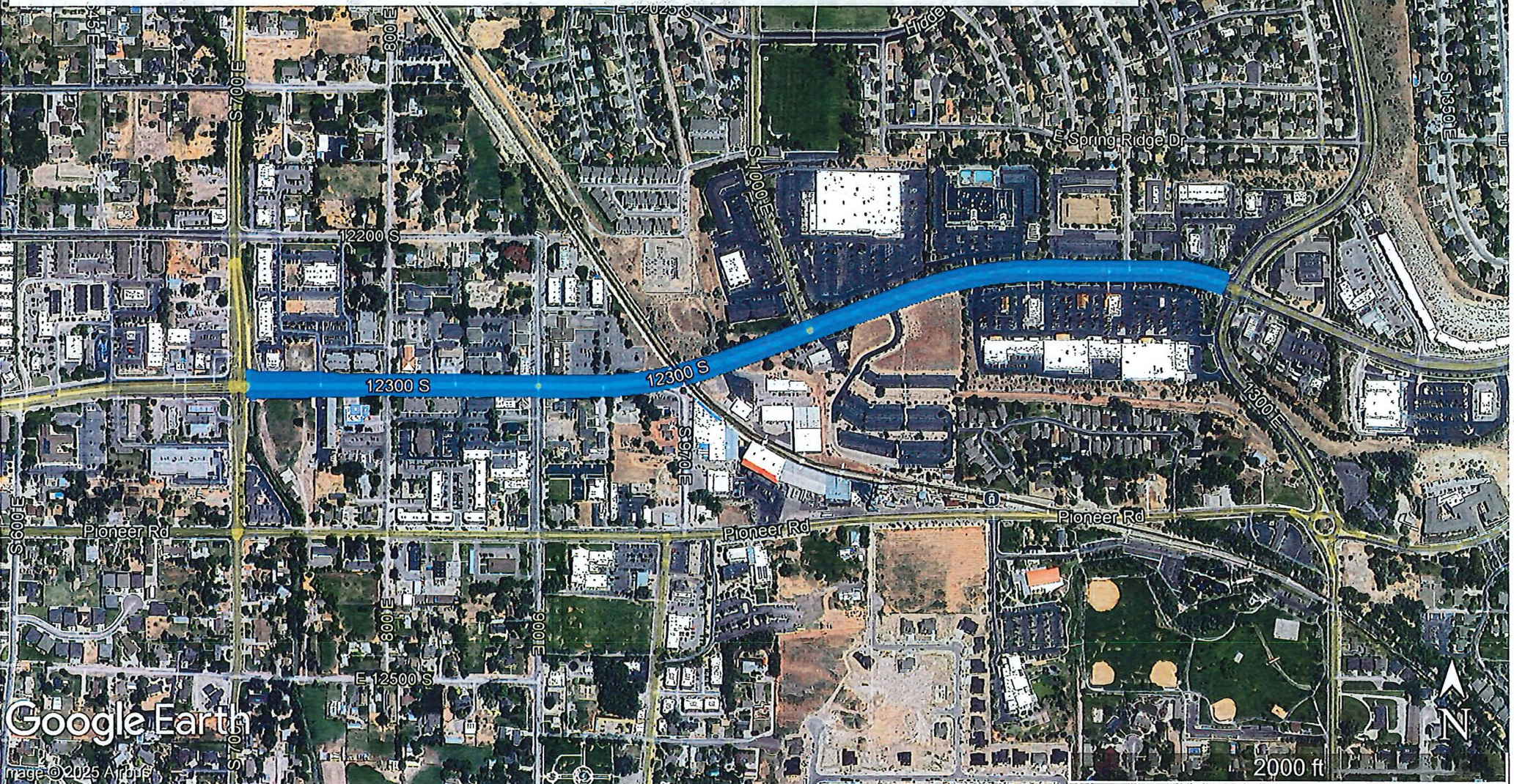



**DRAPER SLURRY 2025**

TYPE 3

FRIDAY AUGUST 22ND

279,254 SF

WILL BE DONE IN LANES WITH TRAFFIC CONTROL ALL LANES TO BE COMPLETED SAME DAY

Map labels include: 13200 S, 13400 S, 13600 S, 13800 S, Highland Dr, S Vestal Rd, S 1100 E, Sanchero Dr, Lone Peak Ln, Hackamore Dr, Springdale Way, Aintree Ave, Aintree Way, Wylie Ln, Burning Oak Dr, Timoney Rd, 3000 ft, Google Earth, Image © 2025 Airbus, Image Landsat / Copernicus.

**DRAPER SLURRY 2025**  
TYPE 3  
FRIDAY AUGUST 22ND  
279,254 SF  
WILL BE DONE IN LANES WITH TRAFFIC CONTROL ALL LANES TO BE COMPLETED SAME DAY

Google Earth  
Image © 2025 Airbus  
Image Landsat / Copernicus

3000 ft

Map labels include: 13200 S, 13400 S, 13600 S, 13800 S, Highland Dr, S Vestal Rd, S 1100 E, Sanchero Dr, Lone Peak Ln, Hackamore Dr, Springdale Way, Aintree Ave, Aintree Way, Wylie Ln, Burning Oak Dr, Timoney Rd, Corner West, Trail Rider Cir, Fish Rd, Field Ln, and 1542000 S.

**DRAPER SLURRY 2025**  
TYPE 3  
FRIDAY AUGUST 22ND  
279,254 SF  
WILL BE DONE IN LANES WITH TRAFFIC CONTROL ALL LANES TO BE COMPLETED SAME DAY

Map labels include: 13200 S, 13400 S, 13600 S, 13800 S, Highland Dr, S Vestal Rd, S 1100 E, Sanchero Dr, Lone Peak Ln, Hackamore Dr, Springdale Mall, Aintree Ave, Aintree Ave, Wylie Ln, Burning Oak Dr, 3000 ft, Google Earth, Image © 2025 Airbus, Image Landsat / Copernicus.

**DRAPER SLURRY 2025**  
TYPE 3  
FRIDAY AUGUST 22ND  
279,254 SF  
WILL BE DONE IN LANES WITH TRAFFIC CONTROL ALL LANES TO BE COMPLETED SAME DAY

Map labels include: 13200 S, 13400 S, 13600 S, 13800 S, Highland Dr, Springdale Way, Aintree Ave, S Vestal Rd, Wagon Ln, S 1100 E, Corner West, Trail Rider Cir, Sancho Dr, Lone Peak Ln, Hackamore Dr, Timoney Rd, Wylie Ln, Burning Oak Dr, 3000 ft, and a North arrow.

**DRAPER SLURRY 2025**

TYPE 3

FRIDAY AUGUST 22ND

279,254 SF

WILL BE DONE IN LANES WITH TRAFFIC CONTROL ALL LANES TO BE COMPLETED SAME DAY

Google Earth

Image © 2025 Airbus  
Image Landsat / Copernicus

3000 ft

Image © 2025 Airbus  
Image Landsat / Copernicus