Draper Days 5K

2023 Race Route
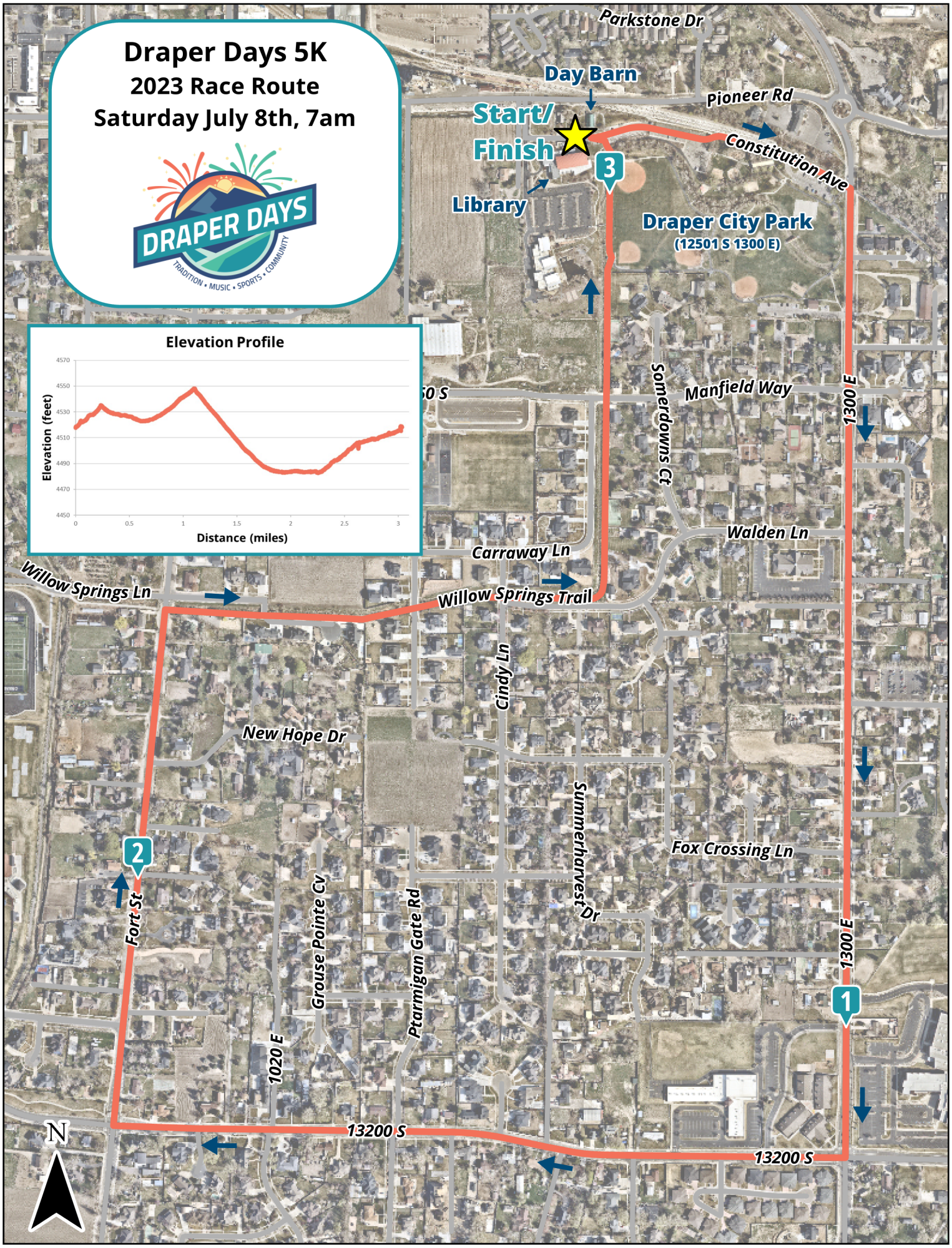
Saturday July 8th, 7am