Date: 7/29/2021 **Author:** Staker Parson Co. **Project:** 900e; 12200so. Wideing

Comments:
Right Lane Closures E.B and W.B on 12300so. From 700E. to UTA Traxx
With Road Closure Of 800E. With Detour

Scope Of Work: Milling Operation

ALL TRAFFIC CONTROL WILL MEET OR EXCEED UDOT AND MUTCD STANDARDS

Drawing not to scale

All field changes will resort to standard drawings
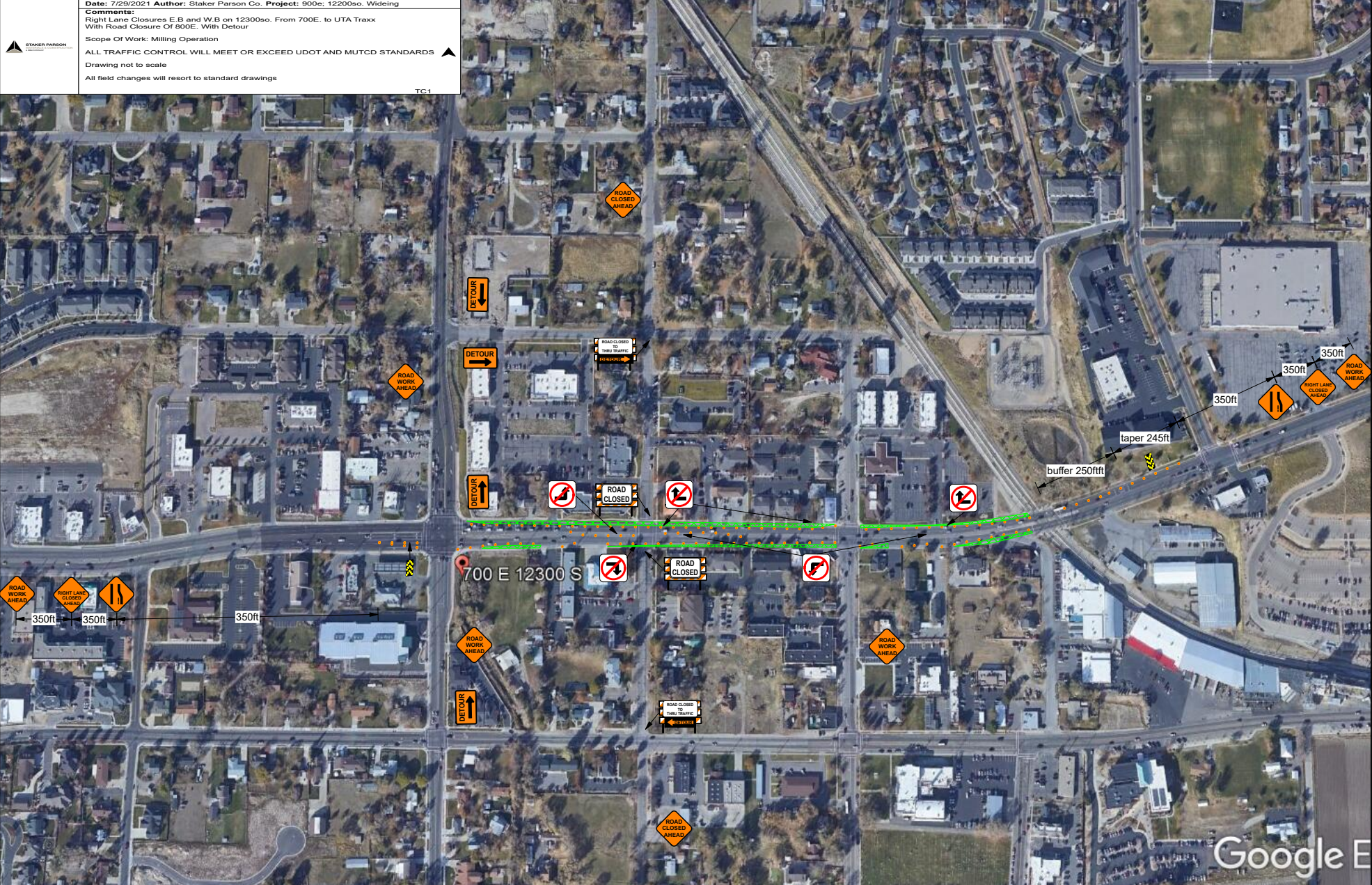
TC1